

# Stat Strip®

## Glucose Monitoring System Quick QC Guide

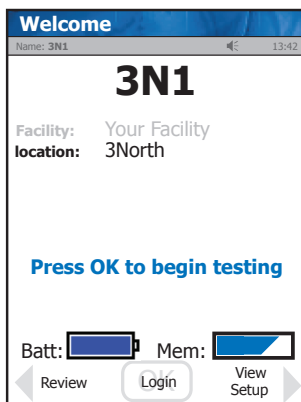

1 From Home screen, press **Login**.



2 Enter or scan Operator ID and press **Accept**.



3 From Patient Test screen, press **QC**.

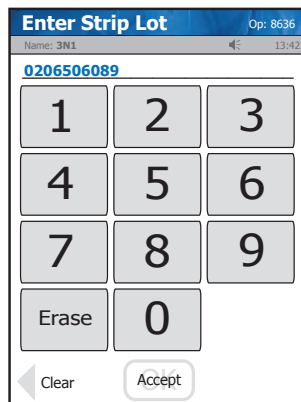

4 Check Strip lot no. and press **Accept**.



5 Enter QC lot no. and press **Accept**.

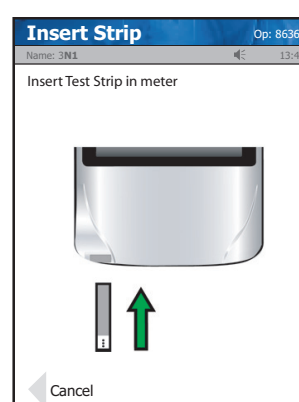

6 Insert Test Strip into Meter.

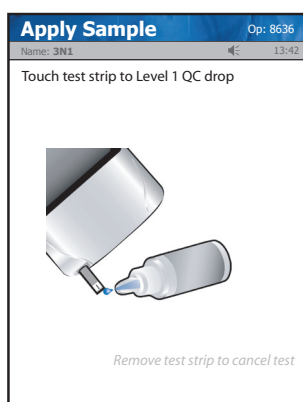

7 Touch drop from QC bottle to strip. Result will appear within 6 seconds.

### 8 **Warning!**

*The test strip must fill completely upon touching the QC droplet. Do not add a second QC drop to the test strip. Discard the test strip and repeat the test with a new test strip.*

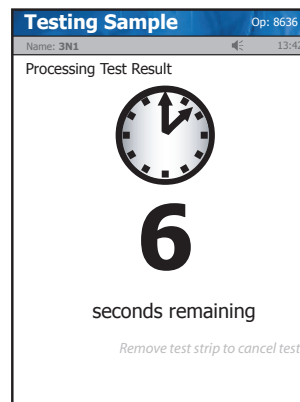

9 Result will appear within 6 seconds.

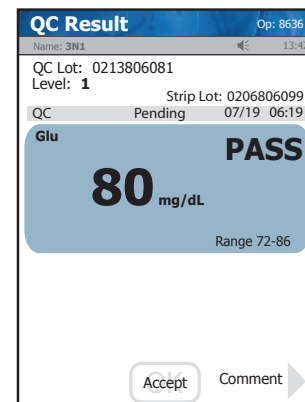

10 To accept result, press **Accept**.

