

CLASSES OF 2006 & 2009

WHERE ARE THEY NOW?



Matt Briggs ('06)
Columbus, Ohio
OSUWMC |
Physical Therapist,
Researcher
Coordinator, Sports
PT Residency



George Dyriw ('07)
Amherst, Ohio
Sheffield Village |
Physical Therapist



Andrew Naylor ('08)
Appleton,
Wisconsin | Bellin
Health, Physical
Therapist

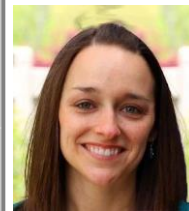

Lindsay Alfano ('09)
Columbus, Ohio
Nationwide
Children's Hospital

Allison Kelly ('09)
Columbus, Ohio
Private Consulting |
Online Fitness
Coach/PT



Chris Garcia ('09)
San Diego,
California

Founder | President, Sports Performance
Physical Therapy



Crystal Santin ('08)
Columbus, Ohio
Body Haus |
Physical
Therapist/Owner



Kari Brown Budde ('09)
Columbus, Ohio
Refined Run |
Physical
Therapist / Owner



Jackie Metro ('09)
Columbus, Ohio
First Community
Village | Physical
Therapist



Brooke Vaughan ('09)
Athens, Ohio
Ohio University |
Assistant Clinical
Professor



CLASSES OF 2010 & 2011

WHERE ARE THEY NOW?



Jacque Ruen ('10)
Minneapolis, MN
Assistant Professor
at University of
Minnesota



Hannah Zajac ('11)
Montpelier, VT
University of Vermont
Health Network-
CVMC | Clinical lead
PT for neuro-rehab
and acute care

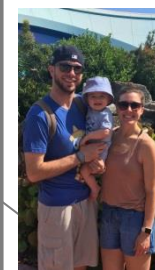

Steve Lachowski ('11)
Worcester, MA
Assistant Professor |
MCPHS



Travis Obermire ('11)
Corvallis, OR |
Clinic Supervisor,
Physical Therapist



Joy Caguimbaga ('11)
Menlo Park, CA
VA-Palo Alto |
Physical Therapist



Elizabeth Ulanowski ('10)
Louisville, KY
Bellarmine University |
Asst. Professor, Neuro
Residency Director



Lindsey Goodman ('10)
Columbus, Ohio
Independent
Contractor |
Physical
Therapist



Kristin Holbrook ('10)
Columbus, Ohio
OSU Athletics |
Physical Therapist



Andrew Sweeney ('11) Boston, Mass
Baptist Hospital |
Physical Therapist



Kimberly Scott ('11)
Columbus, Ohio
Nationwide Children's |
PhD Student



Wes Eberlin ('10)
Clarksville, TN
QuarterLine |
THOR3 Performance
Rehab Specialist



THE OHIO STATE UNIVERSITY

WEXNER MEDICAL CENTER

CLASSES OF 2012-2013

WHERE ARE THEY NOW?

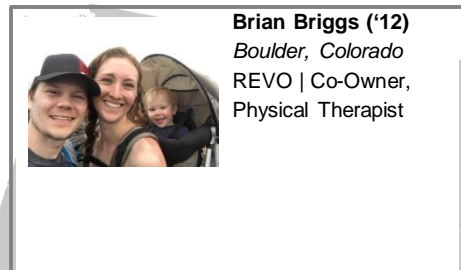

Brian Briggs ('12)
Boulder, Colorado
REVO | Co-Owner,
Physical Therapist



Mckenzie Fauth ('12) West Allis, Wisconsin
QuadMed | Physical Therapist

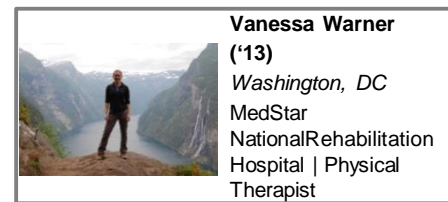

Vanessa Warner ('13)
Washington, DC
MedStar National Rehabilitation Hospital | Physical Therapist

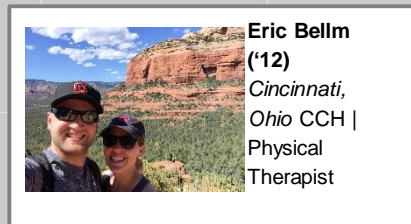

Eric Bellm ('12)
Cincinnati, Ohio CCH | Physical Therapist



Meredith Banhos ('12)
Columbus, Ohio
OSUWMC | Physical Therapist, Co-Director of Neurologic Residency

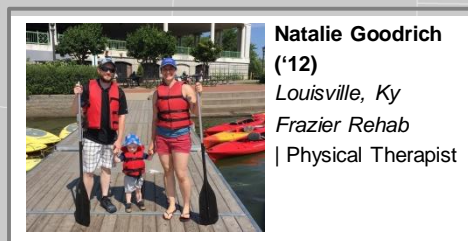

Natalie Goodrich ('12)
Louisville, Ky
Frazier Rehab | Physical Therapist



Chris Juneau ('13)
Houston, Texas
Memorial Hermann Ironman Sports Medicine | Physical Therapist

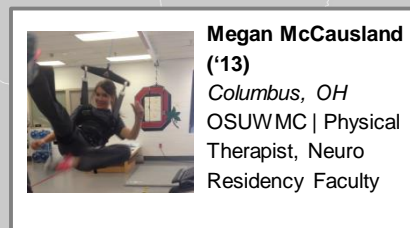

Megan McCausland ('13)
Columbus, OH
OSUWMC | Physical Therapist, Neuro Residency Faculty

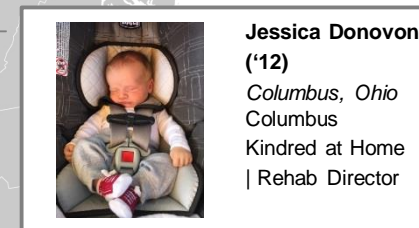

Jessica Donovan ('12)
Columbus, Ohio
Columbus Kindred at Home | Rehab Director

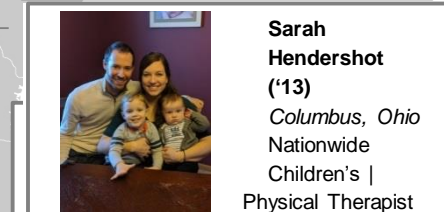

Sarah Hendershot ('13)
Columbus, Ohio
Nationwide Children's | Physical Therapist



Mattie Pontiff ('13)
New Orleans, Louisiana
LSUHSC | Physical Therapist, PhD Student



Matt Ithurburn ('13)
Birmingham, AL
UAB/Champion SM | Faculty Member, PT

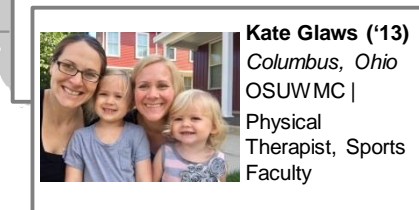

Kate Glaws ('13)
Columbus, Ohio
OSUWMC | Physical Therapist, Sports Faculty

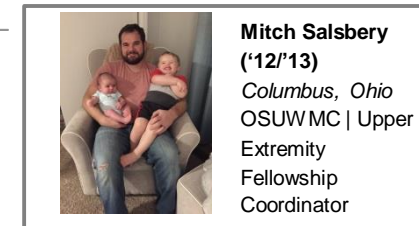

Mitch Salsbery ('12/'13)
Columbus, Ohio
OSUWMC | Upper Extremity Fellowship Coordinator



CLASSES OF 2014 & 2015

WHERE ARE THEY NOW?



Mary Kowitz ('14)
St. Paul, MN
Summit Orthopedics |
Physical Therapist,



Cody Mansfield ('15)
Columbus, Ohio OSUW MC |
Physical therapist,
OPMT Fellowship
Faculty



Marlise Leggett ('15)
Brockport, New York
Integrate Therapy
Services | Peds
Physical Therapist



Alicia Almond ('15)
Columbus, Ohio
OSUW MC | Physical
Therapist, Neuro
Faculty

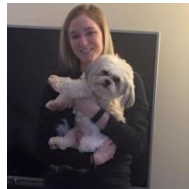

Alison Toole, ('15)
Columbus, Ohio
OSUW MC | Ortho
Faculty



Chelsea Davis ('14)
Columbus, Ohio
OSUW MC |
Physical Therapist,
Sports Faculty



Jessica Brock ('14)
Columbus, OH
NCH |
Developmental
Peds Physical
Therapist



Michelle Luchini ('15)
Cleveland, Ohio
CCF |
Physical Therapist



Kathryn Swanson ('14)
Jacksonville,
Florida | Physical
Therapist, Brooks
Rehab



Matt Brancalone ('15) Columbus,
Ohio OSUW MC |
Sports Faculty



Andrew Pipkin ('15) Goodyear, AZ,
Cleveland Indians |
Physical Therapist



Jen Gindoff ('16)
Columbus, Ohio
Geriatric Physical
Therapist,



Kat Sullivan ('14)
Columbus, Ohio
OSUW MC | Physical
Therapist, Sports Faculty

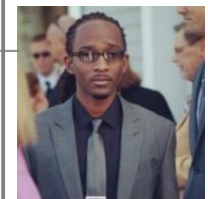

Roody Joseph ('14)
Wellington, Florida,
Outpatient
Orthopaedic Clinic,
|
Physical Therapist



THE OHIO STATE UNIVERSITY
WEXNER MEDICAL CENTER

CLASSES OF 2016 & 2017

WHERE ARE THEY NOW?



Kaitlyn Schlueter ('17)
Corvallis, OR
Good Sam SM |
Physical Therapist



Matt Longfellow ('16)
Columbus, Ohio
Diverge PT &
Performance |
Physical Therapist



Ryan Monti ('16)
Cleveland, Ohio
University Hospitals
Physical Therapist



Nick Kelly ('18)
Columbus, Ohio
NCH |
Physical Therapist,



Tessa Kasmar ('17)
Columbus, Ohio
OSUWMC |
Physical Therapist



Mitch Therriault ('17)
Columbus, Ohio
OSUWMC |
Physical Therapist



Nate Casey ('17)
Columbus, Ohio
OSUWMC |
Physical Therapist



Doug Eck ('17)
Columbus, Ohio
OSUWMC |
Physical Therapist



Krystal Hay ('16)
Columbus, Ohio
NCH |
Physical Therapist



Jen Morgan ('17)
Columbus, Ohio
OSUWMC |
Physical Therapist



Rachel King ('17)
Portland Oregon
Providence Health |
Physical Therapist



Kris Kelly ('16)
Columbus, Ohio
OSUWMC |
Post-doc
Researcher



Lyndsey Tobias ('17)
Columbus, Ohio
NCH |
Physical Therapist,



Matt Lopez ('16)
Atlanta, Ga
Northside Hospital |
Senior Sports
Physical Therapist



Anne Hartmann ('16)
Cincinnati, Ohio
Warren County
Education Services
Center |
Physical Therapist



Megan Heiser
Columbus, Ohio
OSUWMC |
Physical Therapist



Dan Chelette
Columbus, Ohio
Ortho One |
Physical Therapist



CLASSES OF 2018

WHERE ARE THEY NOW?

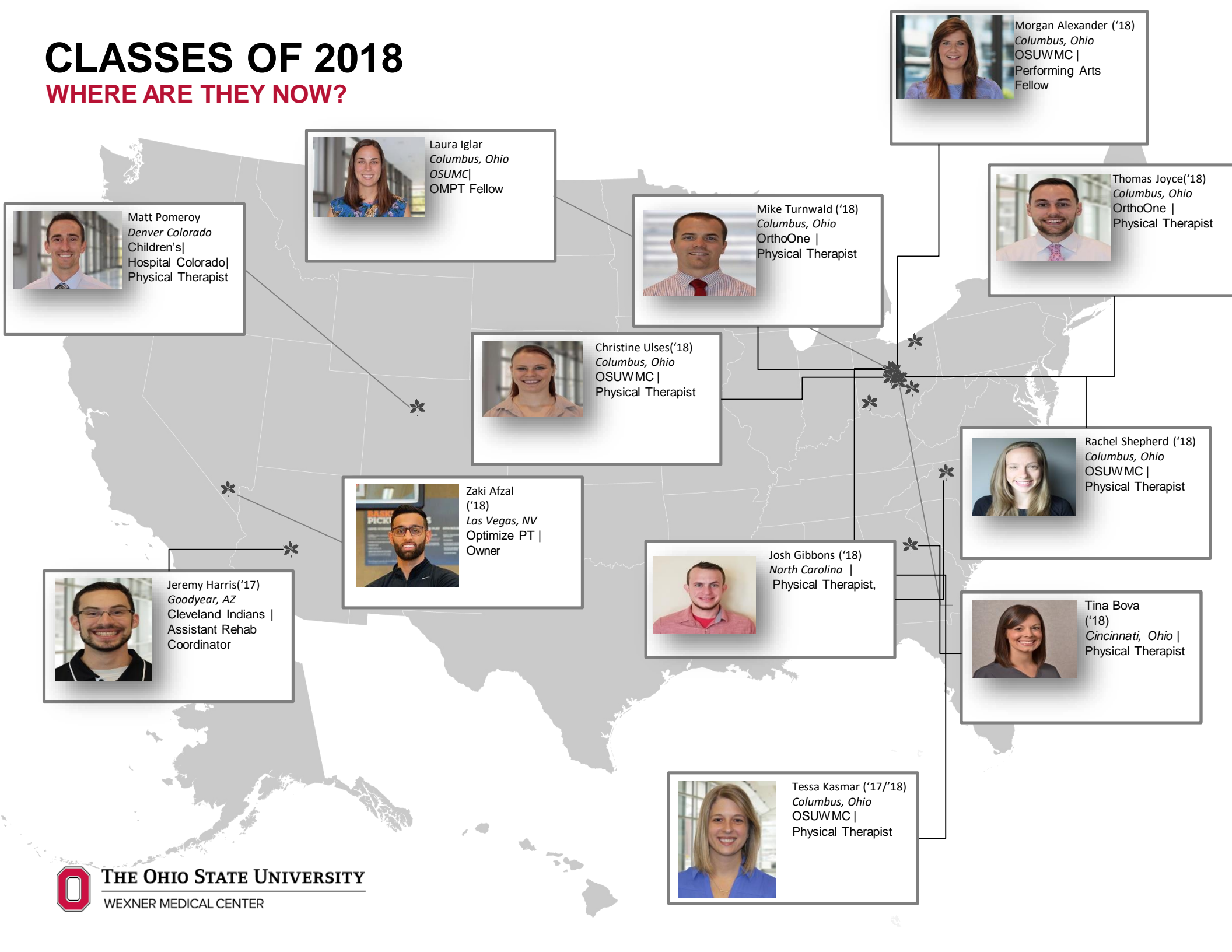

Morgan Alexander ('18)
Columbus, Ohio
OSUWMC |
Performing Arts
Fellow



Laura Iglar
Columbus, Ohio
OSUWMC |
OMPT Fellow



Matt Pomeroy
Denver Colorado
Children's |
Hospital Colorado |
Physical Therapist



Mike Turnwald ('18)
Columbus, Ohio
OrthoOne |
Physical Therapist



Thomas Joyce ('18)
Columbus, Ohio
OrthoOne |
Physical Therapist



Christine Ulses ('18)
Columbus, Ohio
OSUWMC |
Physical Therapist

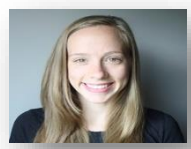

Rachel Shepherd ('18)
Columbus, Ohio
OSUWMC |
Physical Therapist



Zaki Afzal ('18)
Las Vegas, NV
Optimize PT |
Owner



Josh Gibbons ('18)
North Carolina |
Physical Therapist,

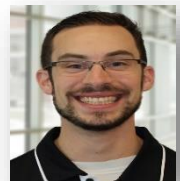

Jeremy Harris ('17)
Goodyear, AZ
Cleveland Indians |
Assistant Rehab
Coordinator



Tina Bova ('18)
Cincinnati, Ohio |
Physical Therapist



Tessa Kasmar ('17/'18)
Columbus, Ohio
OSUWMC |
Physical Therapist

